



# Oughterard Heritage

## FÉILIRE 2013

€ 8.00



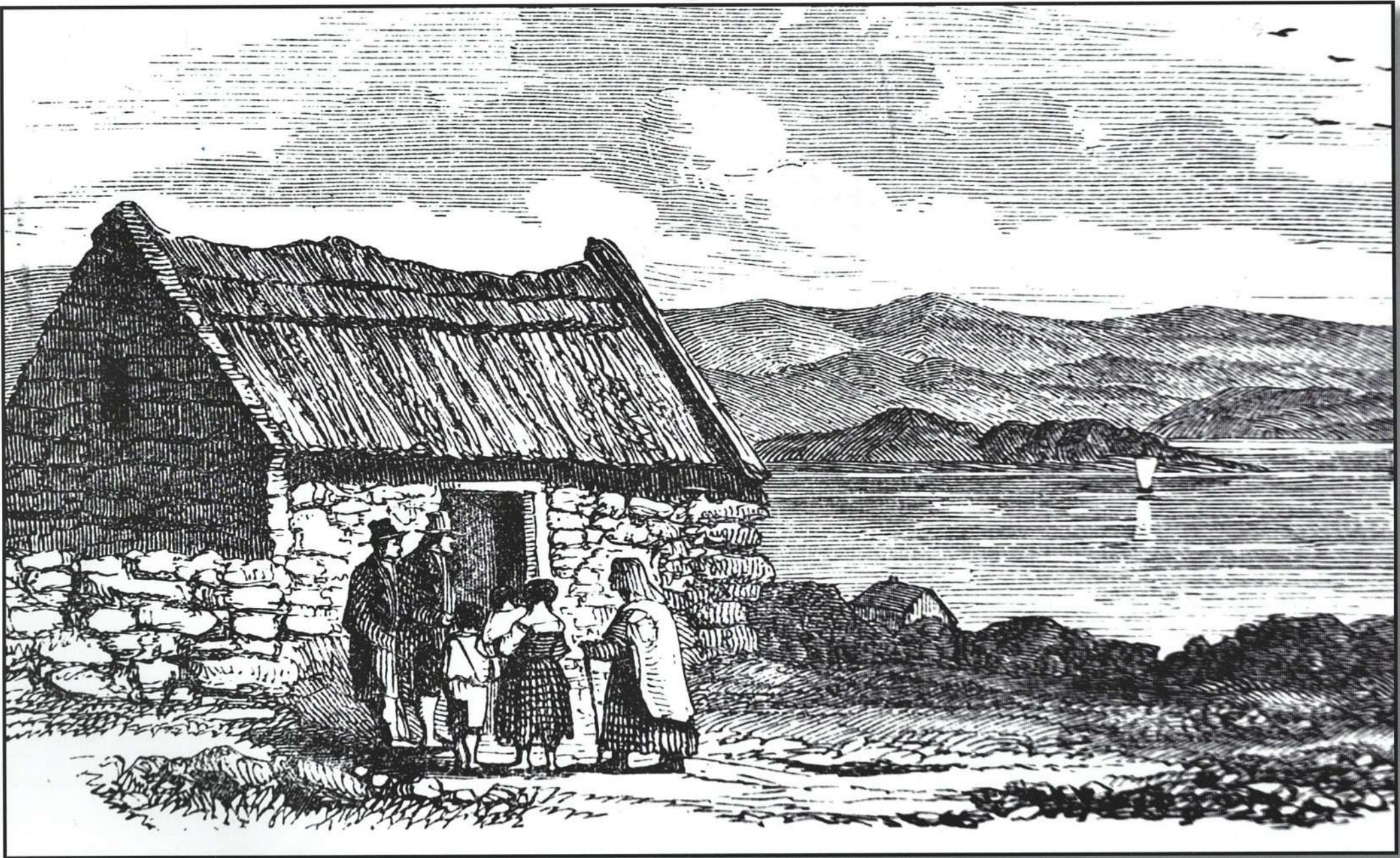

Glann School Alexander Dallas  
"A mission tour book in Ireland" 1860



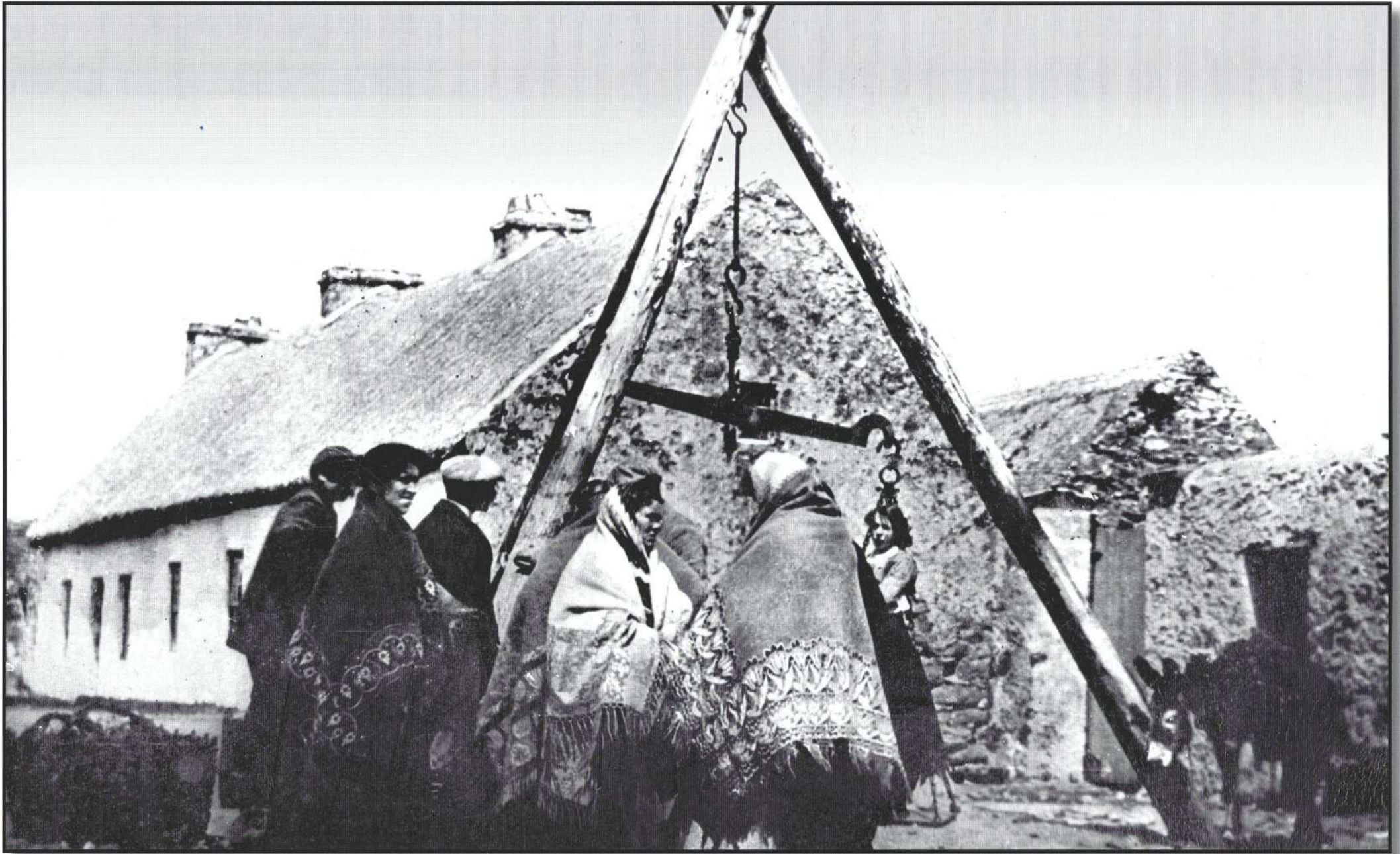

Circa 1870.

The Square, Oughterard, at the Weigh Bridge. Note the shawls on the women, the ass to the right and the large baskets on the left.





Fair in Oughterard - 1920's

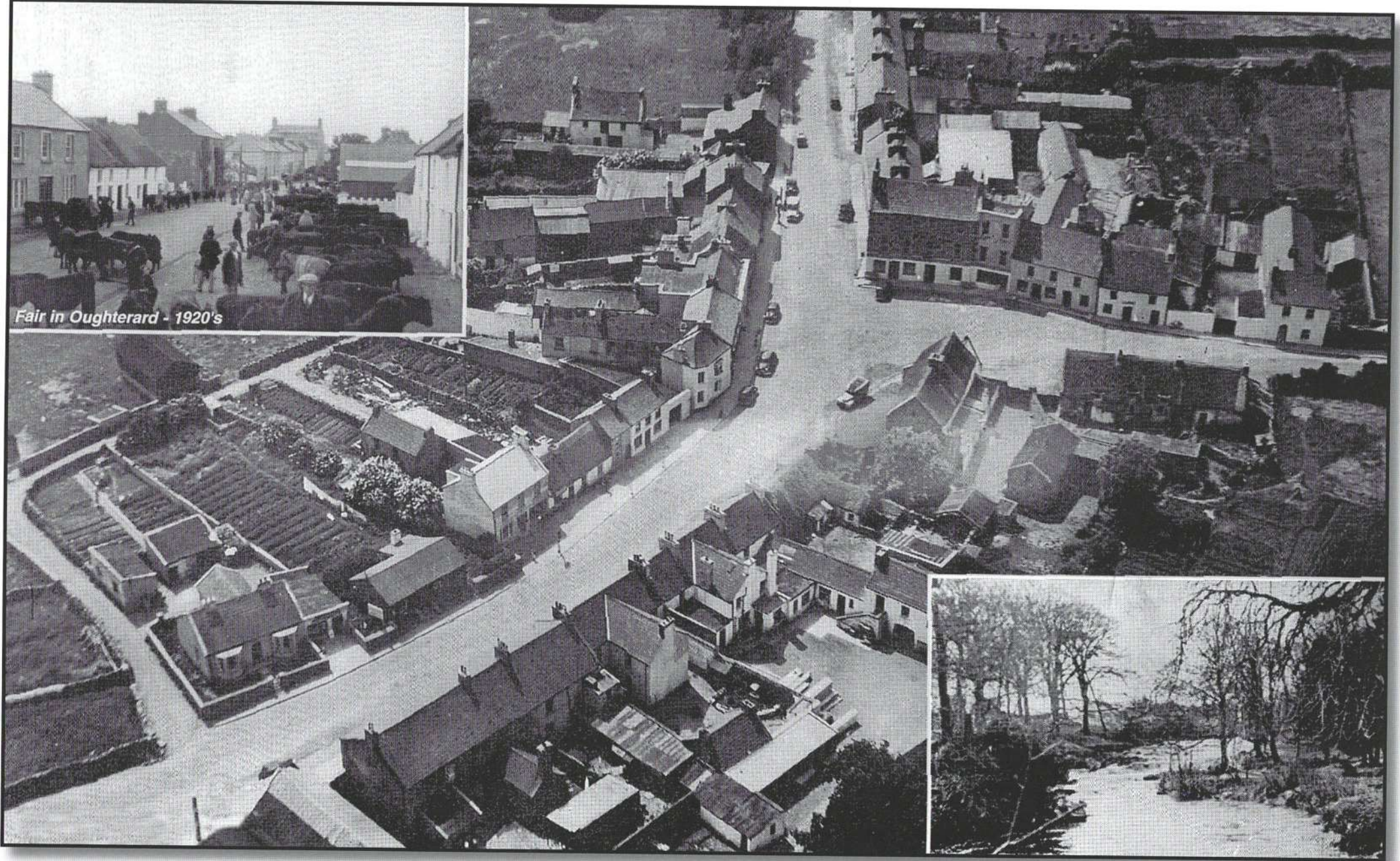

Circa 1950.  
Oughterard From the air







On the left: Bill Donnellan with the largest Salmon caught on Lough Corrib in the 1930s.

On the right: The largest Trout ever caught with the "Dap" in the early 1930s. weight 13 1/2 Lbs





Създ. Цюсар на Трѣсуре  
Уацкарѣд  
С на Заллине  
Роун II  
1911.2  
492

Can anyone name the children or date this wonderful photograph from the early 20th Century.  
Contact information on the back of this calendar





Circa 1976.  
The Circus comes to Oughterard



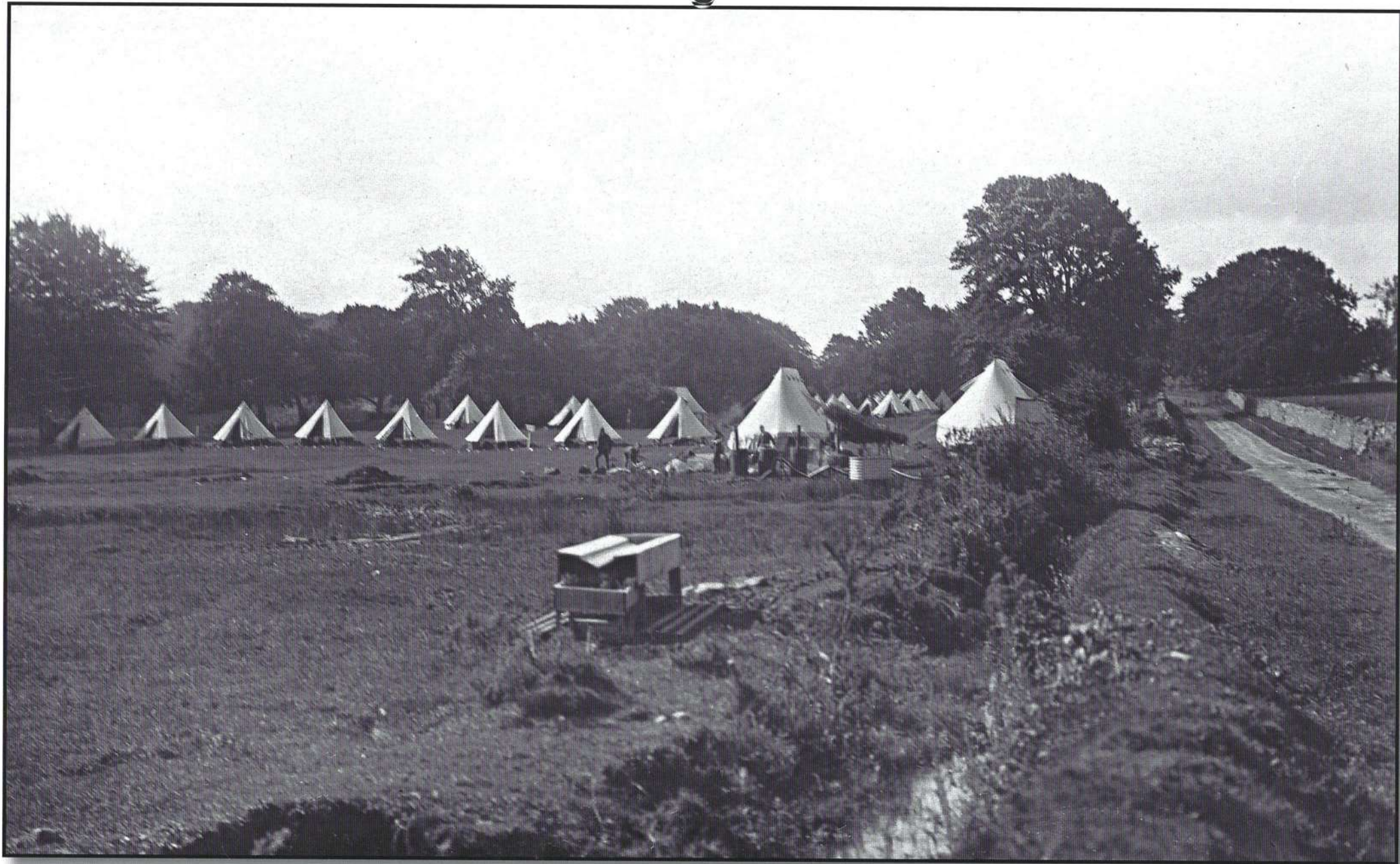

**Circa 1900**  
Army Camp, believed to be down the Pier Road





Circa 1962.

Jim Stewart and Pat (Paup) Joyce outside the 'Kirk'. The children standing at the table are Pat Higgins and his brother Michael.





At the 1962 Oughterard Agricultural Show – Bridie King, Mary Kelly, Bridget Clancy, Mary Walsh, John Conneely, Delia Halloran.





**Circa 1860.**

The road to Recess in a Jaunting Car. "The Outside Jaunting Car is that to which especial reference is made when speaking of the "Irish" car. it is exceedingly light, presses very little upon the horse and is safe as well as convenient" Ireland It's Scenery and Character 1841





**From The Glann Valley.**

Pupils with Mrs Manning 1956. Back: Mary Canavan, Sean T. Kelly, Mary Rose Sullivan, Nancy Kelly, Patsy Manning, Francis Joyce, Donnchadha Manning, Bridie Canavan, Front; Mick Maloney, Bertie Manning, Frank Kelly, Maureen Sullivan, Teresa Manning, May Canavan, Bridie Sullivan, Sean Kelly, Anthony Canavan, Bridie Canavan.





The Bridge and Convent of Mercy (1857-2013) with the Catholic Church in the back ground. The Sisters of Mercy were invited to Oughterard by Rev. Fr. Kavanagh P.P. and replaced The Faithful Companions of Jesus (1843-1846). Four sisters took possession of a small house near the church which was provided rent free. Funds were scarce and classes were held in out offices but by 1863 there were 345 children on the school roll. The present Primary School building dates back to C 1888.





*An Roinn Gnóthaí Pobail, Tuaithe agus Gaeltachta*  
Department of Community, Rural and Gaeltacht Affairs

**museum** Country Life  
National Museum of Ireland  
Ard-Mhúsaem na hÉireann

“This project is supported by The European Agricultural Fund for Rural Development – Europe investing in rural areas.”

**OUGHTERARD RAILWAY  
STATION  
CLOSED 1936  
DEMOLISHED 1937**

**Website: [www.oughterardheritage.org](http://www.oughterardheritage.org)  
[facebook.com/oughterardheritage](https://facebook.com/oughterardheritage)  
[oughterardheritage@gmail.com](mailto:oughterardheritage@gmail.com)**

